

## Graduation by Degree Program

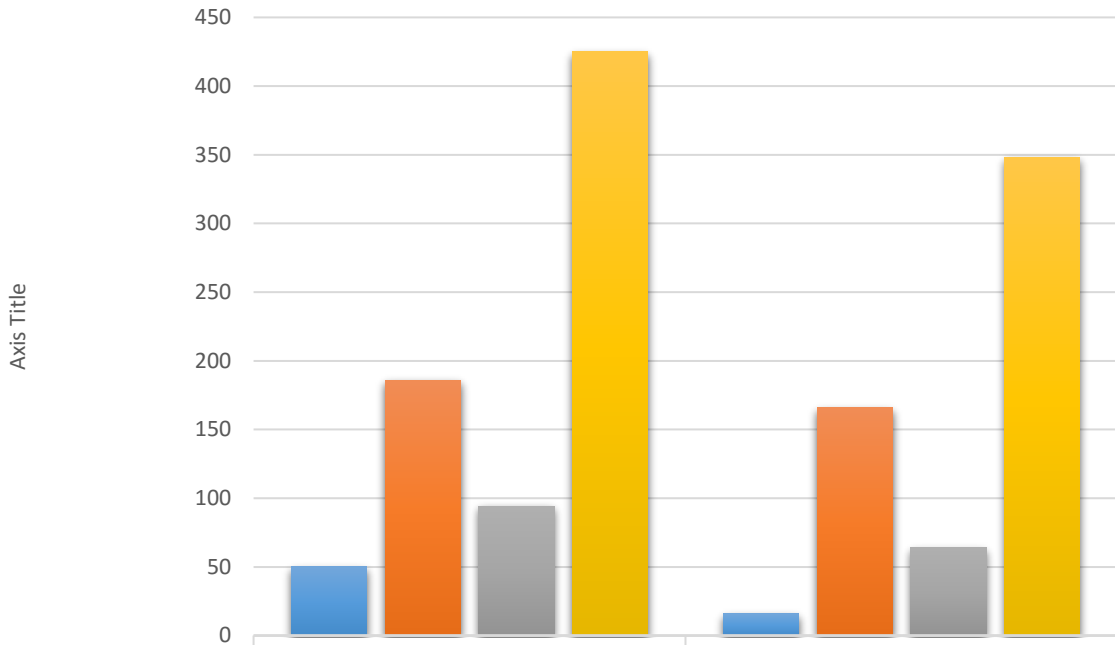

|                       | 2016-2017 | 2017-2018 |
|-----------------------|-----------|-----------|
| ■ Bachelor of Arts    | 50        | 16        |
| ■ Bachelor of Science | 186       | 166       |
| ■ Master of Arts      | 94        | 64        |
| ■ Master of Bus Admin | 425       | 348       |

■ Bachelor of Arts   
 ■ Bachelor of Science   
 ■ Master of Arts   
 ■ Master of Bus Admin